

ALL EXISTING SERVICES ARE TO BE LOCATED BY CONTRACTOR PRIOR TO COMMENCEMENT OF WORKS.



NOTE: SITE LAYOUT IS BASED ON GRANDRICK ARCHITECT'S DRAWINGS

LEGEND

- PROPOSED ELECTRICAL CONDUIT
- PROPOSED WATER MAIN - DN100 HDPE PN10
- PROPOSED RAW WATER - DN175 HDPE PN10
- PROPOSED GAS MAIN - DN63 HDPE SDR11
- PROPOSED ROADWAY
- PROPOSED PATH
- ELECTRICITY PIT
- SUB-BOARD

ELECTRICAL

- MANNSWITCH - TO SERVICE SITES 18-25 & STREET LIGHTING
- SB #1 - TO SERVICE SITES 7-16, BBO & STREET LIGHTING
- SB #2 - TO SERVICE SITES 1-4, 55-62 & STREET LIGHTING
- SB #3 - TO SERVICE SITES 42-54, BBO & STREET LIGHTING
- SB #4 - TO SERVICE SITES 26-41, 2, 6, BBO & STREET LIGHTING

NOTES

1. SUPPLY AND INSTALL 4 x 185mm² ai RING MAIN LINKING EACH SUBBOARD
2. FORM SINGLE CORE 2 x UG IN CONDUIT RATING 105 AMPs S/B TO PITS.
3. 32 ACB TO EACH SITE.

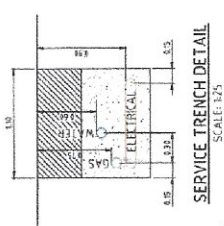

SOLD

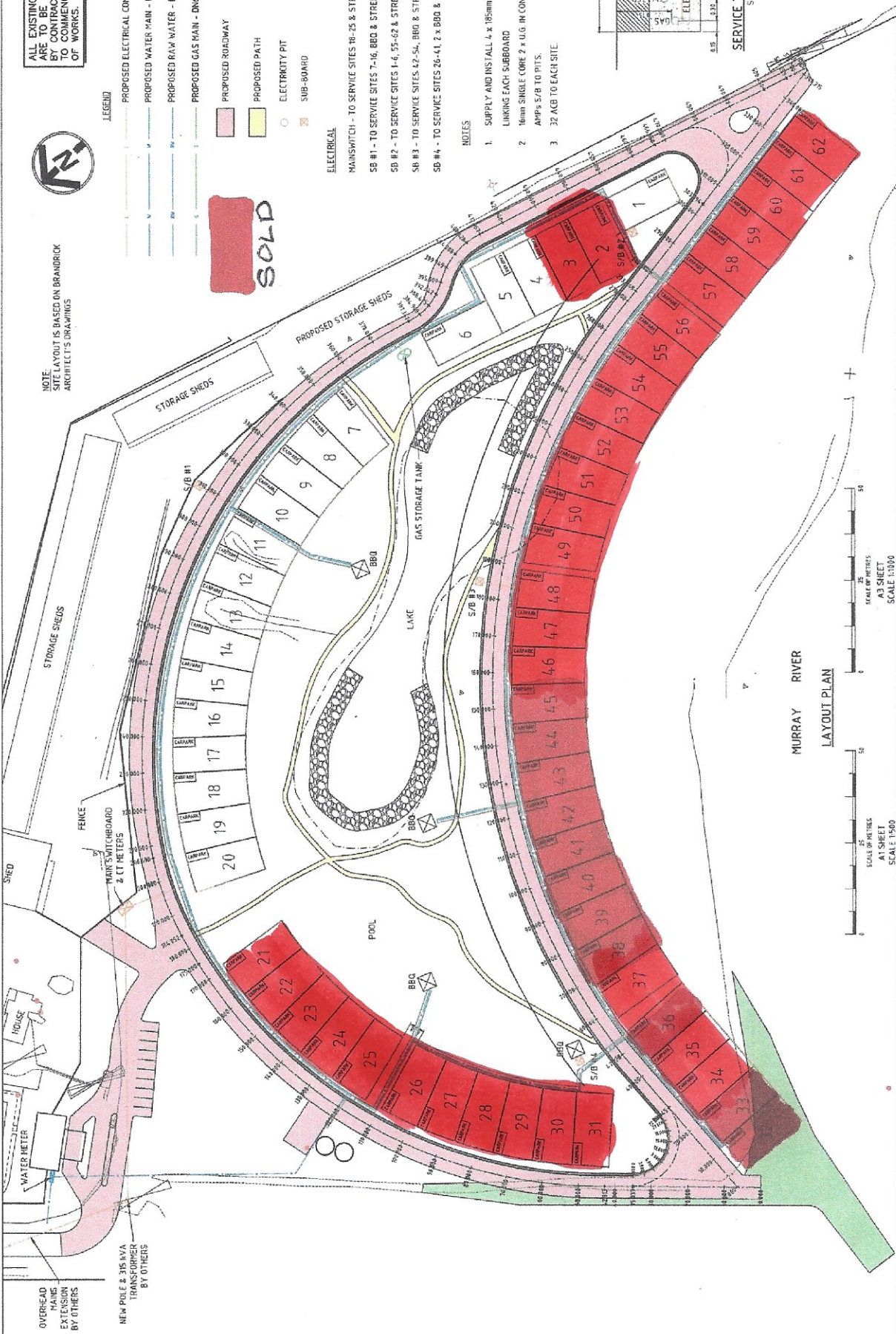

MURRAY RIVER
LAYOUT PLAN

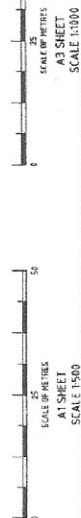

| DATE | REVISION | AUTHORISED | DATE | REVISION | LEGEND | AMENDMENTS | DATE | REVISION |
|------------|----------|------------|------------|----------|---------------------|---------------------|------|----------|
| 20/03/2013 | 001 | DTAL | 03/03/2013 | 1 | Proposed R & G | Proposed R & G | | |
| 20/03/2013 | 002 | BLANCY | 03/03/2013 | 2 | Existing Drains | Existing Drains | | |
| 20/03/2013 | 003 | BLANCY | 03/03/2013 | 3 | S.E.C. UG Cables | S.E.C. UG Cables | | |
| 20/03/2013 | 004 | BLANCY | 03/03/2013 | 4 | Water Main | Water Main | | |
| 20/03/2013 | 005 | BLANCY | 03/03/2013 | 5 | Fire Hydrant | Fire Hydrant | | |
| 20/03/2013 | 006 | BLANCY | 03/03/2013 | 6 | Fire Plug | Fire Plug | | |
| 20/03/2013 | 007 | BLANCY | 03/03/2013 | 7 | Manhole | Manhole | | |
| 20/03/2013 | 008 | BLANCY | 03/03/2013 | 8 | Proposed Drain Pits | Proposed Drain Pits | | |
| 20/03/2013 | 009 | BLANCY | 03/03/2013 | 9 | Proposed Drains | Proposed Drains | | |
| 20/03/2013 | 010 | BLANCY | 03/03/2013 | 10 | Existing K.A. Ch. | Existing K.A. Ch. | | |

| DATE | REVISION | AUTHORISED | DATE | REVISION |
|------------|----------|------------|------------|----------|
| 20/03/2013 | 001 | DTAL | 03/03/2013 | 1 |
| 20/03/2013 | 002 | BLANCY | 03/03/2013 | 2 |
| 20/03/2013 | 003 | BLANCY | 03/03/2013 | 3 |
| 20/03/2013 | 004 | BLANCY | 03/03/2013 | 4 |
| 20/03/2013 | 005 | BLANCY | 03/03/2013 | 5 |

| DATE | REVISION | AUTHORISED | DATE | REVISION |
|------------|----------|------------|------------|----------|
| 20/03/2013 | 001 | DTAL | 03/03/2013 | 1 |
| 20/03/2013 | 002 | BLANCY | 03/03/2013 | 2 |
| 20/03/2013 | 003 | BLANCY | 03/03/2013 | 3 |
| 20/03/2013 | 004 | BLANCY | 03/03/2013 | 4 |
| 20/03/2013 | 005 | BLANCY | 03/03/2013 | 5 |

| DATE | REVISION | AUTHORISED | DATE | REVISION |
|------------|----------|------------|------------|----------|
| 20/03/2013 | 001 | DTAL | 03/03/2013 | 1 |
| 20/03/2013 | 002 | BLANCY | 03/03/2013 | 2 |
| 20/03/2013 | 003 | BLANCY | 03/03/2013 | 3 |
| 20/03/2013 | 004 | BLANCY | 03/03/2013 | 4 |
| 20/03/2013 | 005 | BLANCY | 03/03/2013 | 5 |

| DATE | REVISION | AUTHORISED | DATE | REVISION |
|------------|----------|------------|------------|----------|
| 20/03/2013 | 001 | DTAL | 03/03/2013 | 1 |
| 20/03/2013 | 002 | BLANCY | 03/03/2013 | 2 |
| 20/03/2013 | 003 | BLANCY | 03/03/2013 | 3 |
| 20/03/2013 | 004 | BLANCY | 03/03/2013 | 4 |
| 20/03/2013 | 005 | BLANCY | 03/03/2013 | 5 |

| DATE | REVISION | AUTHORISED | DATE | REVISION |
|------------|----------|------------|------------|----------|
| 20/03/2013 | 001 | DTAL | 03/03/2013 | 1 |
| 20/03/2013 | 002 | BLANCY | 03/03/2013 | 2 |
| 20/03/2013 | 003 | BLANCY | 03/03/2013 | 3 |
| 20/03/2013 | 004 | BLANCY | 03/03/2013 | 4 |
| 20/03/2013 | 005 | BLANCY | 03/03/2013 | 5 |

CHIEF DRAWING OFFICER: MICHEAL FALZON
 DRAWING NO: 18
 SHEET NO: 19
 PROJECT: HIGHWATER RESORT DEVELOPMENT
 CONSULTING CIVIL ENGINEERS
 PROJECT DELIVERY PTY LTD
 100 BAY ESB
 61-65 Galliard Street
 Colac, Vic 3250
 T: 5221 6307
 F: 5231 6144
 E: contact@projectdelivery.com.au